

Otsego County 4-H

Swine Cloverbud Project Book

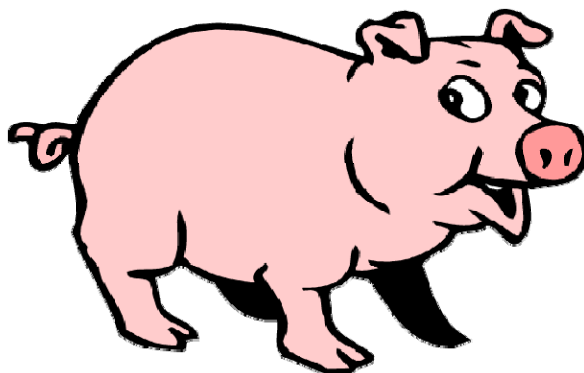

Name: _____

4-H Club: _____

4-H Leader: _____

Age as of Jan. 1st: _____. My favorite thing about my swine project is: _____



MICHIGAN STATE
UNIVERSITY

Extension



MSU is an affirmative-action, equal-opportunity employer. Michigan State University Extension programs and materials are open to all without regard to race, color, national origin, gender, gender identity, religion, age, height, weight, disability, political beliefs, sexual orientation, marital status, family status or veteran status.

Objectives of the 4-H Cloverbud Swine Project



1. To gain experience caring for swine.
2. To explore swine breeds and feeds.
3. To participate in group activities within your 4-H club.

NOTE:

- ☺ Cloverbud projects are for the child to explore and discover project areas.
- ☺ Cloverbud projects are not to be judged or placed in any 4-H activity.
- ☺ Cloverbuds will participate in swine showmanship in the Cloverbud class.
- ☺ The responsibility of animal ownership should not lie solely with the child, but with the parents also.
- ☺ Safety of the child should be the primary concern of the Cloverbud project.



Information on My Project Animal

1. Your pig is a:

_____ barrow

_____ gilt

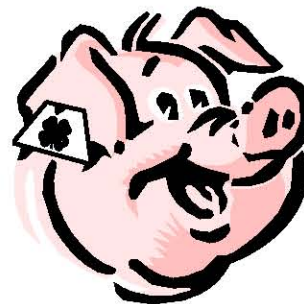

2. Number of 4-H meetings held: _____.

Number I attended: _____.

Draw a Picture of Your Pig

A large empty rectangular box with a black border, intended for drawing a picture of the pig.

3. What breed is your pig? _____

Connect the dots - What did you find?

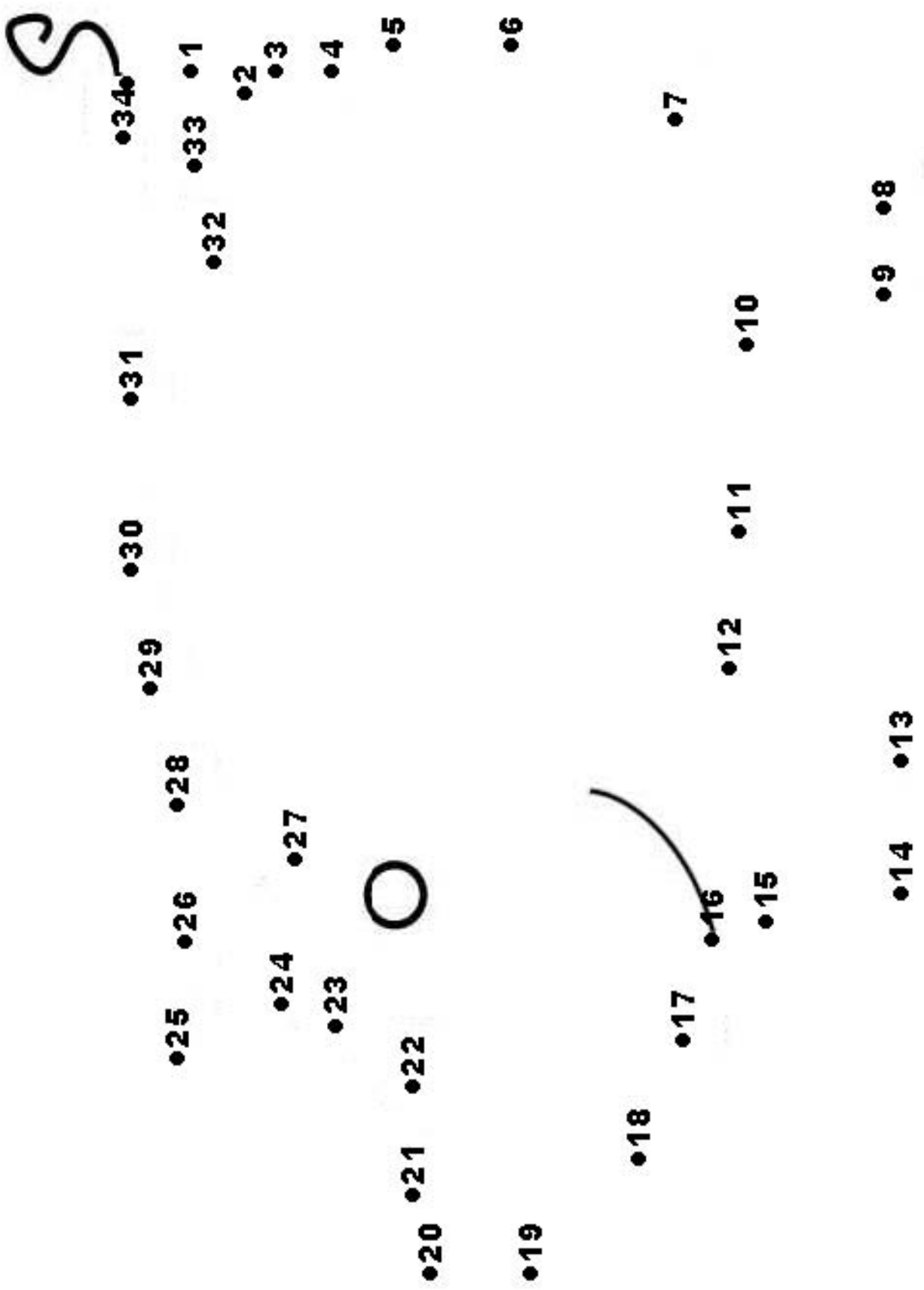

Parts of a Swine

Drawing a line to match the parts of a swine with the parts listed below.

Leg
Tail Eye Jowl Belly
Shoulder

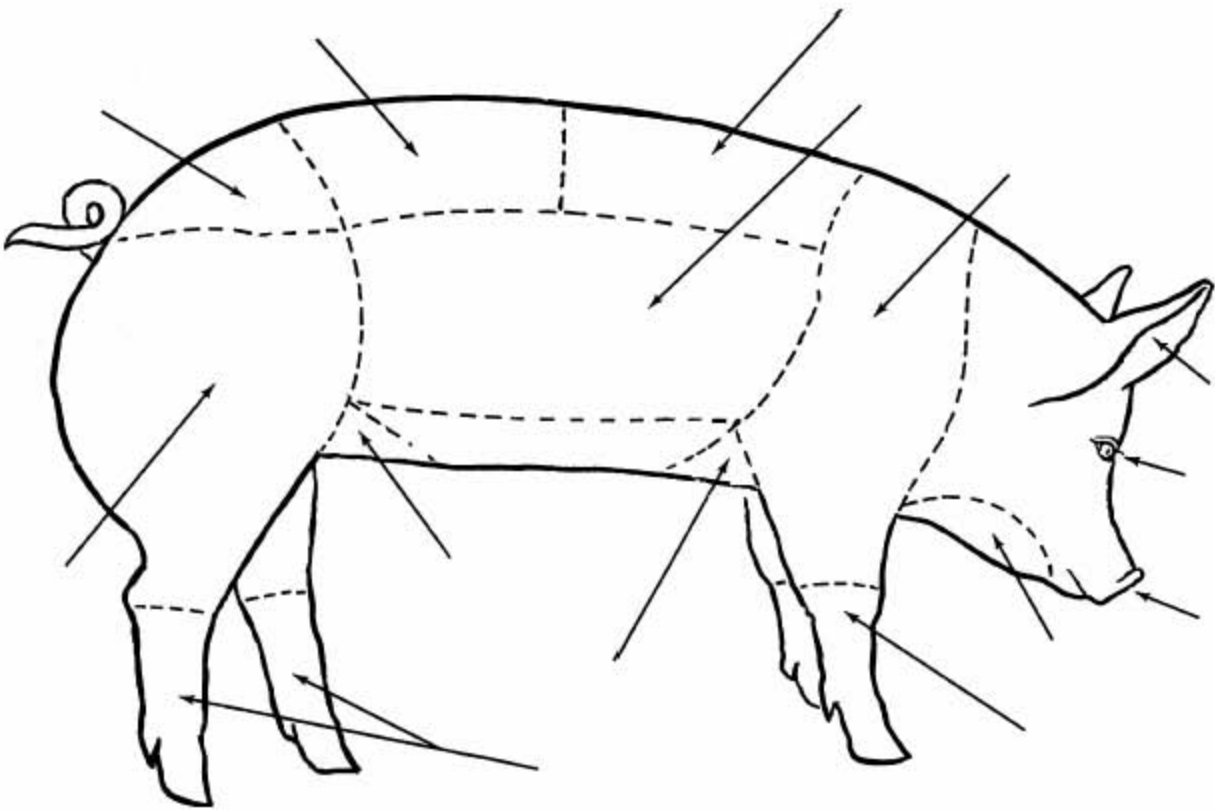

Ears
Dewlap Flank
Loin
Hip Rump

Housing

1. What type of housing do you use? *(Check all that you use.)*

- Outside
- Shed
- Barn
- Other _____

Feeding

1. What kind of food does your pig eat? *(Check all that you feed.)*

- | | |
|--------------------------------------|--------------------------------------|
| <input type="checkbox"/> Mixed Feed | <input type="checkbox"/> Hay |
| <input type="checkbox"/> Fresh Water | <input type="checkbox"/> Other _____ |
| <input type="checkbox"/> Corn | <input type="checkbox"/> Other _____ |
| <input type="checkbox"/> Vitamins | |

2. When is your pig fed? *(Check all that apply.)*

- Morning
- Noon
- Afternoon
- Evening
- Other _____



CIRCLE What pigs should eat

SQUARE What people should eat

HINT: Some should have **BOTH**

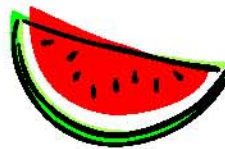
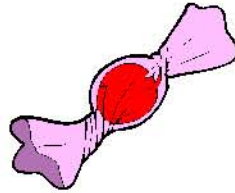

Do you know?

What one of the above is most important to both people and pigs?

Swine Equipment

Match the swine equipment with the pictures.

HINT: Not all words will be used.



- A. Cane
- B. Pig Trough
- C. Waterer
- D. Feeder
- E. Brush
- F. Pen

Swine Breeds

Identify the breeds of swine by drawing a line to match the pictures below with the correct breed name.

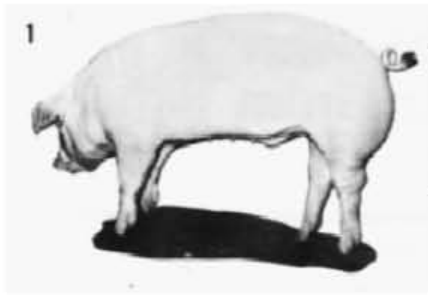

1

___ Duroc

___ Hampshire

___ Yorkshire

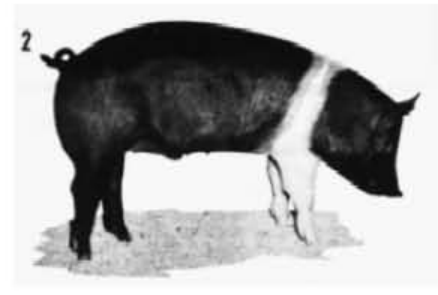

2

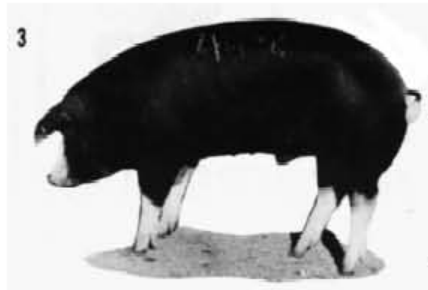

3

___ Poland China

___ Spot



4



5

___ Berkshire

___ Landrace

___ Chester White

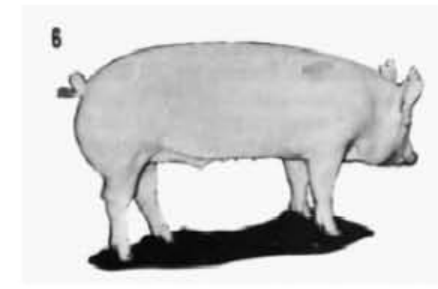

6

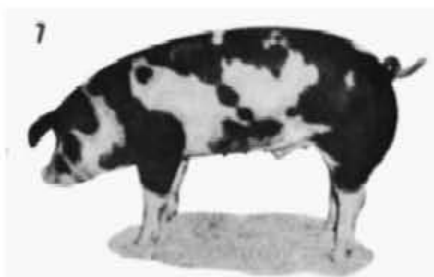

7

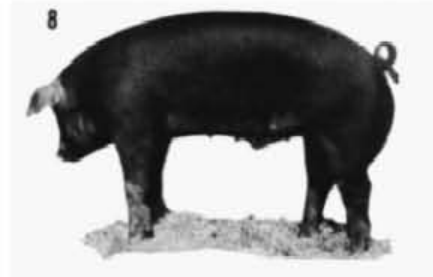

8

Swine Word Scramble

*With the help of your leader, teen leader, parent or adult helper,
unscramble the 8 breeds of swine listed below.*

1. E A A L D R N C

2. U O R U D

3. H E R B I R S K E

4. T O S P

5. R O H I E K Y S R

6. E D A L N A C R

7. D L P O A N I A C H N

8. H P S E A M I R H



Duroc

Hampshire

Yorkshire

Spot

Poland China

Berkshire

Landrace

Chester White

Swine Glossary

Word Search

P P F E E D G I T S
I U P D E O U O R S
H A M P S H I R E U
S N H G N I S U O H
N E R T I H P B T C
A W A B M L O I U G
M S A R A G T I S D
W B S E T R O U G H
O N W E I A R O E H
H R B D V P G O A S
S E U H N R U T W S

Barrow

Ear Tag

Hampshire

Spot

Breed

Feed

Housing

Trough

Duroc

Gilt

Showmanship

Vitamins

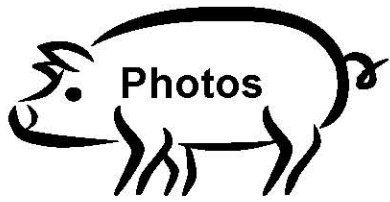

A photo of each project animal is to be attached to this page.



4-H Project Record Book

End-of-Year Signatures



At the end of the 4-H year, when your project record book is complete, you will need to sign this page. Your leader and a parent will also look through this record book and sign in the spaces be-low.



4-H Member Signature	Date Signed

Parent/Leader Signatures:

By signing below, I am stating that I have reviewed this 4-H member's project record book, and to the best of my knowledge, the member completed this record book on their own and the in-formation provided in it is correct.

Title	Signature	Date Signed
Parent		
4-H Leader		

Otsego County 4-H Project Record Book Score Sheet:

CLOVERBUD (ages 5-7) Name: _____

4-H Age (as of Jan 1 current 4-H year) _____

The following pages/information should be included in your project book.

Work Completed

1. Information on My Project Animal (Page 3) _____

2. Project Story (Page 4)

3. Educational Pages (pages 5-12 and any others added) _____

Include pages/worksheets showing what you learned in your animal project this year. Add your own pages as you learn new things.

4. Photos (Page 13) _____

5. Signatures (page 14) _____

6. Overall Project Record Book: Completed Cover and Signature pages. Book is complete and neat. _____

7. Interview: Able to talk about their animal project with the judge. _____

Evident that the 4-H member did the project work themselves, appropriate to their age.

Additional Judge's Comments:

Award:

All Cloverbud Animal Science Project members receive an "A" Ribbon for a completed project book